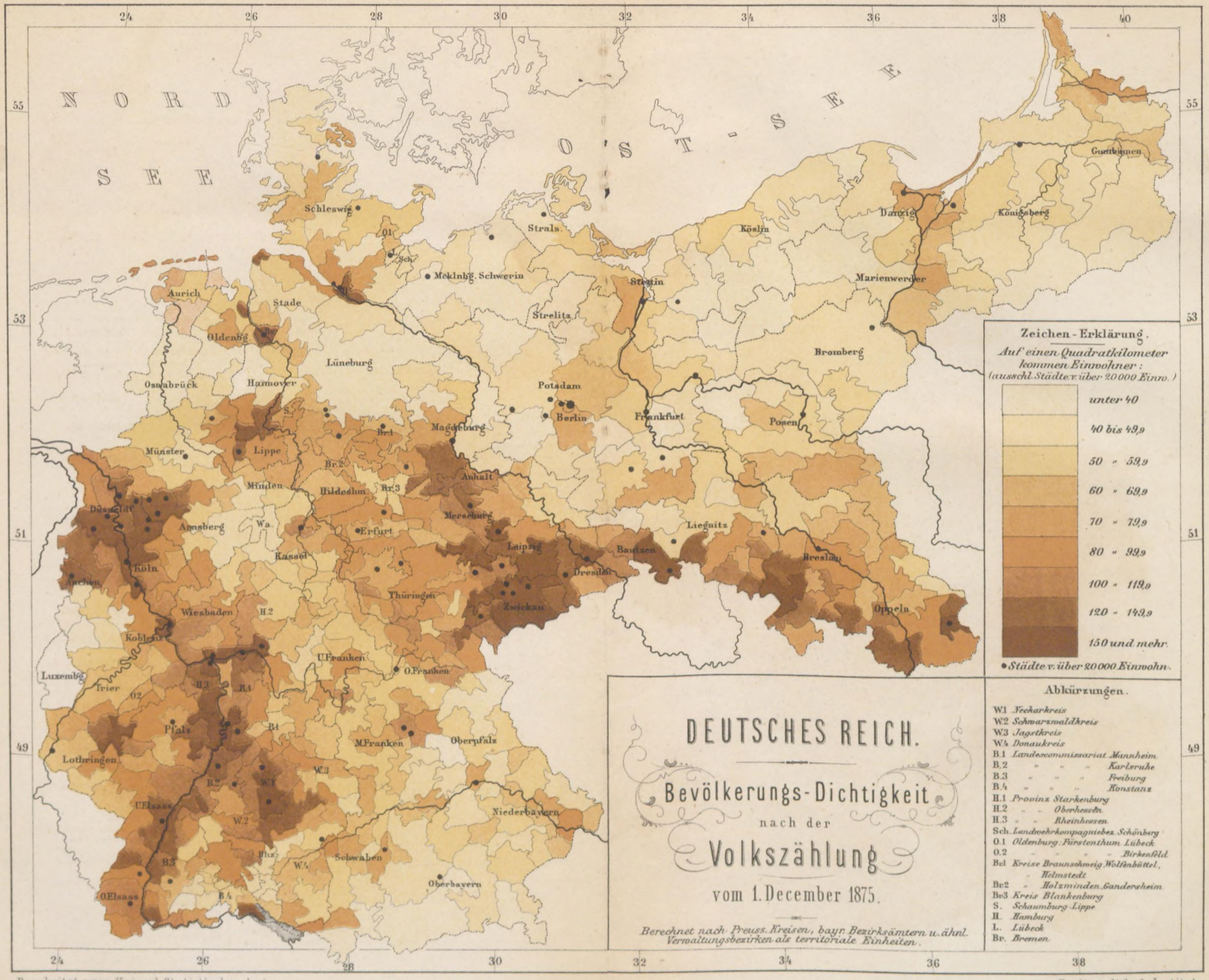

Bearbeitet vom Kaiserl. Statistischen Amt.

Maasstab 1:5000000.

Berliner lithogr. Institut.